

STATE OF HAWAII  
DEPARTMENT OF LAND AND NATURAL RESOURCES  
Land Division  
Honolulu, Hawaii 96813

December 11, 2015

Board of Land and Natural Resources  
State of Hawaii  
Honolulu, Hawaii

Statewide

Annual Renewal of Revocable Permits on the Islands of Hawaii, Maui, Molokai, Kauai and Oahu. See Exhibit 2 for list of Revocable Permits.

HRS CHAPTER 343 – ENVIRONMENTAL ASSESSMENT:

In accordance with the Exemption List for the Department of Land and Natural Resources, approved by the Environmental Council on June 5, 2015, the subject action is exempt from the preparation of an environmental assessment pursuant to Exemption Class 1, "Operations, repairs, or maintenance of existing structures, facilities, equipment, or topographical features, involving negligible or no expansion or change of use beyond that previously existing." See Exhibit 1 attached.

BACKGROUND:

At the end of each calendar year, Land Division reviews its list of current revocable permits issued statewide and determines which ones to recommend to the Board of Land and Natural Resources for renewal for the upcoming year. Generally, those revocable permits in good standing will be recommended for renewal, unless the Board has approved a different disposition for the land covered by a particular permit.

REMARKS:

The list of revocable permits that staff recommends be renewed for 2016 is attached as Exhibit 2. Included in the exhibit are the permittee names, tax map keys, original commencement date of the permit, character of use, land area and annual rent. General location maps of the revocable permits to be renewed are attached as Exhibit 3.

RECOMMENDATION: That the Board:

1. Approve the continuation of the revocable permits listed in Exhibit 2 on a month-to-month basis for another one-year period through December 31, 2016, except

for permits that are in arrears of rental payment for more than 60 days and/or have been approved for forfeiture by a separate Board action. Permits in arrears of rental for 60 days or more and/or approved by the Board for forfeiture shall not be renewed; and

2. Approve no immediate change in current monthly rent for revocable permits as listed in Exhibit 2, provided however, that the Land Board reserves and delegates to the Chairperson the right at any time to review and reestablish new rental charges for revocable permits, to reflect market conditions or the fair market rental for the rights and privileges granted by such revocable permits and to best serve the interests of the State.

Respectfully Submitted,

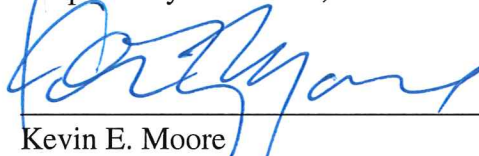

Kevin E. Moore  
Assistant Administrator

APPROVED FOR SUBMITTAL:



Suzanne D. Case, Chairperson

### EXEMPTION NOTIFICATION

Regarding the preparation of an environmental assessment pursuant to Chapter 343, HRS and Chapter 11-200, HAR

Project Title: Annual Renewal of Revocable Permits on the Islands of Hawaii, Maui, Molokai, Kauai and Oahu

Project / Reference No.: Not applicable

Project Location: Various locations statewide.

Project Description: Renew existing revocable permits for a term of one year.

Chap. 343 Trigger(s): Use of State Land

Exemption Class No.: In accordance with the Exemption List for the Department of Land and Natural Resources, approved by the Environmental Council on June 5, 2015, the subject request for issuance for right-of-entry is exempt from the preparation of an environmental assessment pursuant to Exemption Class 1, "Operations, repairs, or maintenance of existing structures, facilities, equipment, or topographical features, involving negligible or no expansion or change of use beyond that previously existing."

The annual renewal of existing revocable permits on State lands involves the continuation of existing uses on the lands. No change in use is authorized by the renewal.

Consulted Parties: None as there is no change in use.

Recommendation: That the Board find this project will probably have minimal or no significant effect on the environment and is presumed to be exempt from the preparation of an environmental assessment.

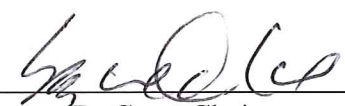
  
\_\_\_\_\_  
Suzanne D. Case, Chairperson  
Date " 12/25/15

### EXHIBIT 1

REVOCABLE PERMIT MASTER LIST 2016

Note: Permits showing "0" annual rent may be gratis, or subject to a non-fixed rental amount, e.g. % of net revenue, amount per event, or amount per unit consumed (some water permits)

Doc No.	Lessee Name	TMK	Lease From	Char of Use	Lsed Area	Annual Rent
<b>OAHU</b>						
rp7843	TACTICAL AIRGUN GAMES HAWAII LLP	(1) 1-1-3:3,204 -207,212	7/1/2014	Recreational	13.09	12,696.00
rp7470	JSR EQUIPMENT, INC.	(1) 1-2-021:036-0000	1/1/2010	Baseyard/Storage	1.424	34,680.00
rp7835	THE HARRY & JEANETTE WEINBERG, FOUNDATIO	(1) 1-2-021:037-0000	8/1/2013	Parking	0.674	32,760.00
rp7725	PESTANA CORP. DBA BOB'S	(1) 1-2-021:040-0000	8/1/2011	Baseyard/Storage	1.102	77,796.00
rp7748	ROBERT'S CENTRAL LAUPAHOEHOE INC.	(1) 1-2-021:041-0000	9/1/2011	Parking	1.745	37,764.00
rp5557	YAMASHIRO, INC., ED	(1) 1-2-021:042-0000	5/1/1978	Baseyard/Storage	0.964	31,008.00
rp7188	DOONWOOD ENGINEERING, INC.	(1) 1-2-021:044-0000	11/1/1999	Baseyard/Storage	0.307	5,400.00
rp7831	HAWAIIAN PAAKAI, INC.	(1) 1-2-021:045-0000	8/1/2013	Industrial	3.53	15,300.00
rp7832	PRECAST, INC. AND RAYLYNN REBAR, LLC	(1) 1-2-021:045-0000	8/1/2013	Industrial	0.97	45,600.00
rp7514	UNITED LAUNDRY SERVICES, INC.	(1) 1-2-021:046-0000	1/1/2010	Parking	0.047	2,292.00
rp7722	1942/1946 PAUOA ROAD OWNERS ASSN	(1) 2-2-010:021-0000	8/1/2011	Parking	0.53	912
rp7544	LAU, TRUSTEE, KWOCK NAM	(1) 2-2-010:033-0000	2/1/2010	Parking	0.041	1,128.00
rp7579	AUWAIOLIMU CONGREGATIONAL CHURCH	(1) 2-2-14:17,26	6/1/2010	Church	0.199	480
rp7643	HIH KC OPERATING COMPANY LLC	(1) 2-3-018:045-0000	1/1/2011	Parking	0.045	6,240.00
rp3954	AMERICAN LEGION DEPT OF HAWAII	(1) 2-3-034:001-0000	10/11/1966	Recreational	0.181	4,128.00
rp7566	HILTON HAWAIIAN VILLAGE, LLC, JOINT VENTURE	(1) 2-6-008:029-0000	3/1/2010	Pier/Dock	0.09	405,192.00
rp5614	CITY & COUNTY OF HONOLULU	(1) 3-1-042:006-0000	3/1/1979	Telecom Facility	0.002	0
rp7743	PEOPLE AND PET PARK, INC.	(1) 3-1-042:012-0000	9/1/2011	Recreational	1.461	0
rp7862	DOANE, JR., WILTON ALLEN AND CHRISTINA DAO	(1) 3-6-001:017-A	4/1/2015	Recreational	0.007	480
rp7587	KUNSTADTER, PETER	(1) 3-6-001:025-A	5/1/2010	Pier/Dock	0.006	228
rp7560	MOUNT WILSON FM BROADCASTERS, INC.	(1) 3-6-004:026-0000	7/1/2010	Telecom Facility	0.079	94,050.00
rp5169	HIGGINS, HAZEL	(1) 3-8-004:056-0000	10/1/1975	Residential	0.187	3,144.00
rp5408	MULLER, C. MICHAEL	(1) 4-1-001:011-A	9/1/1977	Pier/Dock	0.016	588
rp7564	YAMADA, KAZUTO	(1) 4-1-008:072-0000	2/1/2010	Agriculture	14.5	1,296.00
rp7561	HONOLULU POLO CLUB, INC.	(1) 4-1-009:262-0000	11/1/2010	Community Use	34.5	5,628.00
rp7604	HAWAIIAN ELECTRIC COMPANY, INC.	(1) 4-1-010:000-0000	4/1/2010	Utility	0	156
rp7018	GRANDE, THOMAS R.	(1) 4-1-010:016-0000	8/1/1996	Landscaping	0.21	504
rp7520	MIZUTA, ROBIN T.	(1) 4-1-010:049-0000	2/1/2010	Landscaping	0.2	240
rp7610	HAWAIIAN ELECTRIC COMPANY, INC.	(1) 4-1-010:088-0000	5/1/2010	Utility	0	156
rp7600	HAWAIIAN ELECTRIC COMPANY, INC.	(1) 4-1-010:095-0000	4/1/2010	Utility	0	156
rp7606	HAWAIIAN ELECTRIC COMPANY, INC.	(1) 4-1-010:095-0000	4/1/2010	Utility	0	156

REVOCABLE PERMIT MASTER LIST 2016

Note: Permits showing "0" annual rent may be gratis, or subject to a non-fixed rental amount, e.g. % of net revenue, amount per event, or amount per unit consumed (some water permits)

Doc No.	Lessee Name	TMK	Lease From	Char of Use	Lsed Area	Annual Rent
rp7714	FUKUSHIMA, RALPH	(1) 4-1-013:011-0000	7/1/2011	Pasture	56.35	5,280.00
rp7517	OLOMANA GOLF LINKS, INC.	(1) 4-1-013:012-0000	10/1/2010	Agriculture	4.77	9,000.00
rp7469	MCCONNELL, CHERYL	(1) 4-1-013:022-0000	11/1/2009	Pasture	6.86	1,692.00
rp7605	HAWAIIAN ELECTRIC COMPANY, INC.	(1) 4-1-013:022-0000	5/1/2010	Utility	0	156
rp7082	HONOLULU COMMUNITY ACTION	(1) 4-1-013:031-0000	11/1/1997	Community Use	2	192
rp7713	HARDINGER, DALE & CARLA	(1) 4-1-018:049-0000	7/1/2011	Pasture	0.8	156
rp7851	HINES, JACOB KALEO	(1) 4-1-018:050-0000	2/1/2015	Residential	0.8	6,000.00
rp7602	HAWAIIAN ELECTRIC COMPANY, INC.	(1) 4-1-10, 4-1-25	4/1/2010	Utility	0	156
rp7242	LULUKU BANANA GROWERS COOP	(1) 4-2-010:001-0000	9/1/2000	Agriculture	190	6,336.00
rp5407	KANEOHE YACHT CLUB	(1) 4-4-022:032-A	8/1/1977	Pier/Dock	0.184	1,656.00
rp5414	NOTO, PAUL T. & TERUKO	(1) 4-5-001:018-A	8/1/1977	Pier/Dock	0.002	156
rp6331	AOAO KAUAHALE BEACH COVE	(1) 4-5-003:002-A	4/1/1986	Pier/Dock	0.147	888
rp7477	YANAGIHARA, RAYMOND T.	(1) 4-5-006:039-0000	1/1/2010	Landscaping	0.077	156
rp6546	BUSH, C. BRYSON	(1) 4-5-058:121-0000	1/1/1988	Pier/Dock	0.007	204
rp7590	SAWINSKI, ROBERT G & RAY-JEN	(1) 4-6-022:026-A	7/1/2010	Pier/Dock	0.004	156
rp7356	REYNOLDS, JAMES C.	(1) 5-6-1:47,61	10/1/2003	Electrical	0.34	552
rp7825	UNGA, ANITIOLOSE AND MELIAME	(1) 5-8-001:038-0000	8/1/2012	Agriculture	2.164	480
rp7601	HAWAIIAN ELECTRIC COMPANY, INC.	(1) 5-8-001:054-0000	4/1/2010	Utility	0	156
rp7570	HAWAII MOTORSPORTS ASSN INC	(1) 5-8-002:002-0000	3/1/2010	Recreational	449.72	1,236.00
rp7607	HAWAIIAN ELECTRIC COMPANY, INC.	(1) 5-9-006:6, 26	6/1/2010	Utility	0	156
rp7717	RAPOZA, GEORGE, JUNE, WESLEY & DESIREE	(1) 6-8-002:017-0000	8/1/2011	Pasture	32.05	156
rp7367	AOAO OF KEMOO BY THE LAKE	(1) 7-3-012:011-0000	4/1/2004	Parking	0.39	2,040.00
rp7688	ROSLINDALE, INC.	(1) 7-3-012:011-0000	6/1/2011	Parking	0.117	600
rp5762	LIMA, SAMUEL & CATHERINE	(1) 8-5-4:34,43,44	5/15/1980	Pasture	1.247	156
rp6660	NAKOA, WANDA N.	(1) 8-6-002:005-0000	8/1/1989	Recreational	6.407	1,572.00
rp7782	CARRILLO, ANTONE	(1) 8-7-001:029-0000	9/1/2011	Residential	0.4	7,200.00
rp7501	CANSIBOG, ROBERTA	(1) 8-7-001:033-0000	1/1/2010	Parking	0.424	324
rp7056	KAPOLEI PEOPLE'S, INC.	(1) 9-1-016:120-0000	1/1/1997	Parking	0.826	5,085.00
rp7402	JEFTS, LARRY	(1) 9-1-16:8, 9-1-18:5,8	7/1/2005	Agriculture	142.149	17,820.00
rp5563	CITY & COUNTY OF HONOLULU	(1) 9-2-005:014-0001	3/4/1978	Telecom Facility	0	0
rp7489	HAWAIIAN ELECTRIC CO INC	(1) 9-2-005:014-0001	1/1/2010	Telecom Facility	0	9,000.00
rp7478	DE MAURO, JOSEPH	(1) 9-4-010:100-0000	1/1/2010	Agriculture	0.413	156

REVOCABLE PERMIT MASTER LIST 2016

Note: Permits showing "0" annual rent may be gratis, or subject to a non-fixed rental amount, e.g. % of net revenue, amount per event, or amount per unit consumed (some water permits)

Doc No.	Lessee Name	TMK	Lease From	Char of Use	Lsed Area	Annual Rent
rp7853	LUM, ERNEST	(1) 9-4-049:062-0000			0	26,487.00
rp7854	LUCERO, GARY	(1) 9-4-049:062-0000			0	11,148.84
rp7855	KAMAKA, SR., JONATHAN KAHOLOKAI	(1) 9-4-049:062-0000			0	13,122.00
rp7856	KAI CONSTRUCTION HAWAII, INC	(1) 9-4-049:062-0000			0	13,122.00
rp7857	WISNIEWSKI, JOHN	(1) 9-4-049:062-0000			0	13,122.00
rp7858	TACHIBANA PAINTING LLC	(1) 9-4-049:062-0000			0	15,552.00
rp7859	JOHNSON, TIMOTHY	(1) 9-4-049:062-0000			0	7,855.92
rp7860	ALFONSO, VIDAL	(1) 9-4-049:062-0000			0	13,122.00
rp7861	WARHORSE STRENGTH CAMP LLC	(1) 9-4-049:062-0000			0	13,122.00
rp7596	HAWAIIAN ELECTRIC CO. INC.	(1) 9-9-044:022-0000	6/1/2010	Utility	0	156
<b>MAUI COUNTY</b>						
rp7263	ALEXANDER & BALDWIN, INC.	(2) 1-1-001:044-0000	7/1/2000	Water	3,381.00	20,379.84
rp7265	ALEXANDER & BALDWIN, INC.	(2) 1-1-002:002-0000	7/1/2000	Water	10,768.00	41,720.64
rp7781	JOHNSON, JAMES L. AND NANCY K.	(2) 1-1-003:064-0000	9/1/2011	Landscaping	0.214	156
rp7568	LATHAM, WILLIAM	(2) 1-1-003:092-0000	6/1/2010	Agriculture	0.67	480
rp7822	REDO, VALENTINE	(2) 1-1-004:006-0000	6/1/2012	Intensive Ag	1.53	480
rp7513	DAY, JOSEPH J.	(2) 1-1-006:038-0000	8/1/2010	Agriculture	0.85	156
rp7264	ALEXANDER & BALDWIN, INC.	(2) 1-1-1:50; 2-9-14:various	7/1/2000	Water	8,752.69	79,060.80
rp7796	KANOA, ISAAC A. & GLADYS R.	(2) 1-1-3:33,43,44	9/1/2011	Agriculture	1.497	240
rp7529	KAAUAMO, JR., SOLOMON & HANNAH K.	(2) 1-1-4:13,30	2/1/2010	Intensive Ag	2.99	480
rp7558	KAAUAMO, WILKENS P.	(2) 1-1-4:28; 1-1-5:52	3/1/2010	Ag & Pasture	3.88	624
rp7755	MARTIN, JR., NORMAN D.	(2) 1-1-6:41,43	9/1/2011	Agriculture	0.56	168
rp7266	EAST MAUI IRRIGATION CO. LTD.	(2) 1-2-4:5,7	7/1/2000	Water	10,111.22	17,122.56
rp7194	TIME WARNER ENTERTAINMENT CO., DEPT. HAW	(2) 1-3-003:037-0000	6/1/1999	Telecom Facility	0.005	9,000.00
rp7220	STATE OF HAWAII, DLNR	(2) 1-3-004:015-0000	8/1/2000	Baseyard/Storage	0.344	0
rp7823	GALE, CHARLES	(2) 1-4-012:003-0000	5/1/2012	Pasture	1.84	480
rp7608	JACINTHO, WILLIAM F.	(2) 1-4-7:9,17	5/1/2010	Pasture	25.077	480
rp7730	SULLIVAN, TERENCE & MOIRA	(2) 1-5-005:007-0000	9/1/2011	Pasture	2.3	156
rp7622	BUTTERFLY, SAMADHI	(2) 1-6-009:017-0000	11/1/2010	Agriculture	1.253	480
rp7762	BOERNER, CHARLES J.	(2) 1-6-5:8,21,22,23	8/1/2011	Pasture	14.354	156
rp7769	HECHT, MARGARET ANN	(2) 1-6-8:2,4	9/1/2011	Pasture	62.534	348
rp7863	KAUPO COMMUNITY ASSOCIATION, INC.	(2) 1-7-002:015-0000	5/1/2015	Landscaping	2.214	480

REVOCABLE PERMIT MASTER LIST 2016

Note: Permits showing "0" annual rent may be gratis, or subject to a non-fixed rental amount, e.g. % of net revenue, amount per event, or amount per unit consumed (some water permits)

Doc No.	Lessee Name	TMK	Lease From	Char of Use.	Lsed Area	Annual Rent
rp7778	KAUPO RANCH, LTD.	(2) 1-7-003:032-0000	11/1/2011	Pasture	20.9	216
rp7537	HALEAKALA RANCH CO.	(2) 1-8-001:005-0000	1/1/2010	Pasture	361.2	1,668.00
rp7551	HERTZ, MARY	(2) 2-1-005:119-0000	2/1/2010	Miscellaneous	0.152	156
rp7479	HERTZ, MARY MAXWELL	(2) 2-1-005:122-0000	1/1/2010	Agriculture	6	2,772.00
rp7539	OLSEN, RICHARD L.	(2) 2-1-007:010-0000	1/1/2010	Recreational	0.19	3,384.00
rp7680	PACIFIC WHALE FOUNDATION	(2) 2-1-008:088-A	4/1/2011	Miscellaneous	0.001	0
rp7552	FRANCO, STEVEN J. & CAROL JEAN	(2) 2-2-003:001-0000	3/1/2010	Access	0.052	156
rp7787	PACIFIC RADIO GROUP, INC.	(2) 2-2-004:089-0000	9/1/2011	Utility	1	9,000.00
rp7581	ULUPALAKUA RANCH, INC .	(2) 2-2-007:003-0000	4/1/2010	Pipeline	2.43	156
rp6199	UNITED STATES OF AMERICA	(2) 2-2-007:009-0000	3/19/1985	Government	0	0
rp7209	RAYCOM NATIONAL, INC.	(2) 2-2-007:014-0000	1/16/2000	Telecom Facility	0.166	9,000.00
rp7208	RAYCOM NATIONAL, INC.	(2) 2-2-007:015-0000	1/16/2000	Telecom Facility	0.204	9,000.00
rp5710	WAIAKOA HOMEOWNERS ASSOCIATION	(2) 2-2-009:070-0000	8/1/1979	Miscellaneous	0	156
rp7512	MEDEIROS, JOHN S. AND YVONNE	(2) 2-2-013:010-0000	10/1/2011	Pasture	3.096	156
rp7523	FLECK, JR., PHILIP AND GLORIA	(2) 2-2-017:017-0000	2/1/2010	Agriculture	1.04	732
rp7760	MARINO, DOMINICK & PATRICIA	(2) 2-3-007:028-0000	9/1/2011	Pasture	0.63	156
rp7526	CAMBRA, JR., LOUIS G.	(2) 2-3-008:026-0000	1/1/2010	Pasture	18.365	156
rp7707	ALEXANDER, JEFFREY & DONNA	(2) 2-3-008:027-0000	7/1/2011	Pasture	3.12	156
rp7562	HALEAKALA RANCH COMPANY	(2) 2-4-016:001-0000	3/1/2010	Pasture	142.3	1,380.00
rp7582	ALEXANDER & BALDWIN, INC.	(2) 2-5-001:010-0000	6/1/2010	Agriculture	0.227	156
rp7846	SCOTT, LURLYN	(2) 2-9-001:018-0000	12/1/2014	Intensive Ag	5	480
rp7545	BROWNE, ROAN AND SUSAN	(2) 2-9-001:020-0000	2/1/2010	Agriculture	9.63	204
rp7746	DORRIS, STEPHEN	(2) 2-9-003:008-0000	9/1/2011	Agriculture	9.82	1,356.00
rp6766	LOOMIS, JAMES C.	(2) 2-9-003:040-0000	6/1/1991	Agriculture	14.76	888
rp7540	STAR, WHITE	(2) 2-9-007:003-0000	2/1/2010	Pasture	11.6	156
rp7699	DOOR OF FAITH CHURCH AND BIBLE SCHOOL	(2) 2-9-008:018-0000	7/1/2011	Access	1.24	500.04
rp7345	HUNTER, MURRAY	(2) 2-9-013:014-0000	9/1/2002	Pasture	79.1	204
rp7621	SOUZA, JR., BARRON THOMAS	(2) 2-9-1:8, 11	10/1/2010	Pasture	10.403	480
rp7495	YOUNG, LAFAYETTE	(2) 2-9-3:17, 20	2/1/2010	Pasture	110.36	1,092.00
rp7804	KAHIAMOE, JR., MOSES	(2) 2-9-8:18, 24	5/1/2012	Pasture	5.26	480
rp4450	TEXEIRA, JOSEPH	(2) 3-1-001:001-0000	12/12/1969	Pipeline	0	336
rp7493	NOBRIGA'S RANCH, INC.	(2) 3-1-001:004-0000	1/1/2010	Pasture	78.6	192

REVOCABLE PERMIT MASTER LIST 2016

Note: Permits showing "0" annual rent may be gratis, or subject to a non-fixed rental amount, e.g. % of net revenue, amount per event, or amount per unit consumed (some water permits)

Doc No.	Lessee Name	TMK	Lease From	Char of Use	Lsed Area	Annual Rent
rp7571	NOBRIGA'S RANCH INC.	(2) 3-1-002:011-0000	3/1/2010	Pasture	82	408
rp6121	KAHAKULOA PROTESTANT CHURCH	(2) 3-1-004:005-0000	4/1/1984	Community Use	0.33	372
rp5171	HOOPII, RICHARD	(2) 3-1-004:029-0000	10/1/1975	Agriculture	0.13	156
rp7864	COSTON, JOHN AND GLORIA	(2) 3-1-004:049-0000	7/1/2015	Agriculture	0.263	624
rp7534	DUNN, LESLIE A.	(2) 3-1-005:028-0000	2/1/2010	Agriculture	0.352	156
rp5847	TEXEIRA ET AL, JOSEPH R.	(2) 3-1-006:001-0000	6/1/1975	Miscellaneous	0.147	156
rp7487	NOBRIGA'S RANCH INC.	(2) 3-1-006:002-0000	1/1/2010	Pasture	187.465	456
rp7563	NOBRIGA'S RANCH INC.	(2) 3-1-006:002-0000	3/1/2010	Pipeline	0.055	156
rp7485	NOBRIGA'S RANCH INC.	(2) 3-1-006:003-0000	2/1/2010	Pasture	136.4	336
rp6648	CARTER, CHARLES G.	(2) 3-1-4:101,104, 106	8/1/1989	Agriculture	1.094	156
rp7824	KAIWI, JULIA	(2) 3-1-4:46,56,59,61	7/1/2012	Agriculture	0.844	480
rp7819	VELLINA, FELIX AND ROXANNE	(2) 3-1-4:92,95,97	3/1/2012	Intensive Ag	0.823	480
rp7503	ALEXANDER & BALDWN	(2) 3-8-001:046-0000	2/1/2010	Agriculture	6.107	480
rp7506	ALEXANDER & BALDWIN, INC.	(2) 3-8-003:022-0000	7/1/2010	Agriculture	1.168	156
rp7368	ALEXANDER & BALDWIN, INC.	(2) 3-8-8:1,8,20	7/1/2003	Sugarcane	778.371	55,560.00
rp5405	MANA KAI APT OWNERS ASSN.	(2) 3-9-004:001-0000	5/27/1977	Landscaping	0.298	1,212.00
rp7723	AOAO OF MANA KAI-MAUI	(2) 3-9-004:001-0000	8/1/2011	Parking	0.425	936
rp5104	SEASIDE DEVELOPERS	(2) 3-9-004:087-0000	3/1/1975	Landscaping	2.5	1,404.00
rp5900	KEAWAKAPU HOMEOWNERS ASSN.	(2) 3-9-004:140-0000	6/1/1980	Landscaping	0.338	156
rp7816	AOAO OF MAUI HILL	(2) 3-9-004:140-0000	2/1/2013	Landscaping	0.916	528
rp7686	AOAO OF MAUI KAMAOLE, INC.	(2) 3-9-004:146-0000	6/1/2011	Landscaping	0.894	156
rp7780	RUBY & SONS HOSPITALITY LLC	(2) 3-9-004:149-0000	9/1/2011	Parking	0.694	1,524.00
rp5834	HALE PAU HANA HOMEOWNERS ASSN.	(2) 3-9-005:001-0000	3/1/1980	Revetment	0.103	2,772.00
rp5835	HALE PAU HANA HOMEOWNERS ASSN.	(2) 3-9-005:001-0000	5/10/1980	Landscaping	0.555	348
rp7573	AOAO OF THE ROYAL MAUIAN	(2) 3-9-005:001-0000	3/1/2010	Landscaping	0.053	396
rp7505	AOAO NAPILI SURF APARTMENTS	(2) 4-3-002:099-0000	3/1/2010	Landscaping	0.23	1,428.00
rp7382	MAUI PINEAPPLE COMPANY, LTD.	(2) 4-4-4:9,11,19	5/1/2004	Agriculture	153.394	14,352.00
rp7783	WEINBERG FOUNDATION, INC., THE HARRY & JEA	(2) 4-5-001:009-A	9/1/2011	Commercial	0.028	15,384.00
rp7484	YAMADA PACIFIC, INC.	(2) 4-5-001:053-0000	1/1/2010	Commercial	0.043	16,080.00
rp6047	DURO, TRAV	(2) 4-5-13:2-A; 26-A	9/16/1983	Seawall/Boat Ram	0.008	252
rp7583	LAHAINA RESTORATION FOUNDATION	(2) 4-6-018:005-0000	4/1/2010	Cultural	0.063	0
rp7553	NUNES, ERNEST	(2) 4-6-018:021-0000	2/1/2010	Pasture	35	336



REVOCABLE PERMIT MASTER LIST 2016

Note: Permits showing "0" annual rent may be gratis, or subject to a non-fixed rental amount, e.g. % of net revenue, amount per event, or amount per unit consumed (some water permits)

Doc No.	Lessee Name	TMK	Lease From	Char of Use	Lsed Area	Annual Rent
rp7524	NUNES, ERNEST	(2) 4-6-018:022-0000	4/1/2010	Pasture	35	336
rp7639	DEPT. OF LAND AND NATURAL RESOURCES, C/O M	(2) 4-8-003:008-0000	11/1/2010	Miscellaneous	1.1	0
rp7343	CLUB LANAI PROPERTIES, LLC	(2) 4-9-003:027-0000	3/1/2000	Pier/Dock	2.073	21,528.00
rp6816	DEPT. OF ACCOUNTING &	(2) 5-3-005:010-0000	8/1/1992	Baseyard/Storage	4	0
rp7549	COUNTY OF MAUI	(2) 5-7-007:016-0000	12/1/2010	Miscellaneous	0.115	0
rp7618	STABLE ROAD BEACH RESTORATION FOUNDATIO	(2)3-8-2:65,70,71,74,76-78	4/12/2010	Miscellaneous	0.894	0
<b>HAWAII - BIG ISLAND</b>						
rp7670	LEE, EDWARD A.K. AND LUCIA R.	(3) 1-2-008:001-0000	4/1/2011	Pasture	100	228
rp7656	DIAMOND HEAD PAPAYA CO. LTD.	(3) 1-3-2:12,99	3/1/2011	Agriculture	125.2	8,508.00
rp7719	HAWAII EXPLOSIVES AND PYROTECHNICS, INC.	(3) 1-7-013:098-0000	8/1/2011	Miscellaneous	1.328	660
rp7867	AOAO OF COUNTRY CLUB HAWAII, INC.	(3) 2-1-005:020-0000	7/1/2015	Hotel-Resort	1.166	48,996.00
rp3755	HUKILAU RESORTS - HILO	(3) 2-1-006:078-0000	6/16/1965	Parking	0.092	1,260.00
rp7809	BOSCHETTI, GIAMPAOLO	(3) 2-1-006:084-0000	12/1/2011	Parking	0.797	9,024.00
rp7536	AKI, WALLACE AH FOOK	(3) 2-1-007:020-0000	2/1/2010	Residential	0.161	3,108.00
rp7751	GLOVER LTD., JAS. W.	(3) 2-1-012:004-0000	9/1/2011	Quarry	45	196,020.00
rp4171	HAWAII COUNTY	(3) 2-1-013:002-0000	6/1/1968	Recreational	113.382	0
rp7841	I. KITAGAWA AND COMPANY, LIMITED	(3) 2-1-07:50,55,56	9/1/2013	Industrial	0.451	11,796.00
rp7369	DEPT. OF TRANSPORTATION	(3) 2-1-12:3; 2-1-13:10	10/1/2003	Access	12	0
rp7612	CAFE 100, INC.	(3) 2-2-029:026-0000	7/1/2010	Parking	0.133	876
rp7716	HILO TERMITE & PEST CONTROL, LTD.	(3) 2-2-050:079-0000	8/1/2011	Commercial	0.356	18,564.00
rp6931	KANEKO, KENT	(3) 2-2-050:080-0000	4/16/1994	Industrial	0.258	5,232.00
rp7441	DEPT. OF LAND AND NATURAL RESOURCES	(3) 2-2-050:081-0000	8/1/2008	Industrial	0.256	0
rp5326	US: DEPT OF INTERIOR	(3) 2-3-014:012-0000	12/10/1976	Government	0.04	0
rp7499	KUNIMITSU, KEN	(3) 2-3-032:010-0000	1/1/2010	Diversified Ag	0.5	336
rp7377	PUNG, ERNEST	(3) 2-3-30:1; 2-3-32:1	3/1/2004	Pasture	89.08	684
rp4042	HAWAII COUNTY	(3) 2-3-35,37,43;2-4-01	8/11/1967	Utility	0	0
rp7776	LUM, TODD	(3) 2-4-005:012-0000	9/1/2011	Pasture	2.59	156
rp7844	DEPT. OF PUBLIC SAFETY	(3) 2-4-008:009-0000	6/19/2014	Miscellaneous	279.76	0
rp6445	DEPT OF SOCIAL SERVICES	(3) 2-4-049:013-0000	7/26/1986	Baseyard/Storage	0.918	0
rp7673	HAWAII COUNTY ECONOMIC	(3) 2-5-006:159-0000	6/1/2011	Educational	23.954	0
rp7463	HAWAII ELECTRIC LIGHT CO., INC.	(3) 2-6-009	12/1/2010	Water	0	19,692.00
rp7543	PARK, HOON	(3) 2-6-010:087-0000	2/1/2010	Encroachment	0.106	156

REVOCABLE PERMIT MASTER LIST 2016

Note: Permits showing "0" annual rent may be gratis, or subject to a non-fixed rental amount, e.g. % of net revenue, amount per event, or amount per unit consumed (some water permits)

Doc No.	Lessee Name	TMK	Lease From	Char of Use	Lsed Area	Annual Rent
rp7735	KULANA FOODS, LTD.	(3) 2-7-007:005-0000	9/1/2011	Pasture	191	492
rp7791	SANTOS, GWENDOLYN NAOMI	(3) 2-8-010:003-0000	9/1/2011	Pasture	23.69	480
rp7647	HUANG, YUN YAN	(3) 2-9-002:047-0000	11/1/2010	Intensive Ag	6.793	1,704.00
rp7774	IGNACIO, DERWIN	(3) 3-5-001:001-0000	9/1/2011	Pasture	39.54	156
rp7696	JOSE, PETER H.	(3) 4-1-004:031-0000	6/1/2011	Pasture	65.572	672
rp7476	SOUZA, JOHN R.	(3) 4-1-6:2,4	1/1/2010	Pasture	228	912
rp7700	DE LUZ, III, FRANK	(3) 4-3-6:5; 4-3-14-1	7/1/2011	Pasture	33.62	168
rp7745	HAMAKUA AGRICULTURAL COOPERATIVE	(3) 4-4-005:002-0000	9/1/2011	Diversified Ag	2.28	156
rp7705	GOMES, ANTHONY & EDNA	(3) 4-4-010:013-0000	7/1/2011	Pasture	3.554	156
rp7662	PARKER RANCH, INC.	(3) 4-4-014:004-0000	5/1/2011	Pasture	101.4	252
rp7708	RAPOZO, III, MANUEL C.	(3) 4-4-3:47; 4-4-3:3	7/1/2011	Pasture	27.32	156
rp7411	DEPT. OF EDUCATION	(3) 4-5-001:012-0000	8/1/2005	Agriculture	11.118	0
rp4900	HAWAII COUNTY ECONOMIC, OPPORTUNITY COU	(3) 4-5-006:003-0000	10/27/1972	Office	0	0
rp5101	HAWAII COUNTY ECONOMIC	(3) 4-5-006:003-0000	1/1/1975	Office	2.392	0
rp7388	KONG, CHARLES M. & VICTORIA MACPHEE	(3) 4-5-011:007-0000	10/1/2004	Pasture	4.583	156
rp7747	LORENZO, RAYMOND	(3) 4-5-1:7,13	9/1/2011	Pasture	163.546	852
rp7585	SURETY KOHALA CORPORATION	(3) 5-5-3,6,7,11;5-5-6	5/1/2010	Access & Utility	24.88	156
rp7440	KAHUA RANCH LIMITED	(3) 5-5-7:8,9	7/1/2008	Pasture	134.86	2,808.00
rp7827	KUKUIPAHU RANCH, LLC	(3) 5-6-001:001-0000	9/1/2012	Pasture	231.08	828
rp7658	PARKER RANCH, INC.	(3) 5-6-001:035-0000	5/1/2011	Pasture	53.553	156
rp7659	PARKER RANCH, INC.	(3) 5-7-001:004-0000	5/1/2011	Pasture	853.71	2,016.00
rp7660	PARKER RANCH, INC.	(3) 5-7-001:009-0000	5/1/2011	Pasture	152.29	480
rp7661	PARKER RANCH, INC.	(3) 5-7-001:010-0000	5/1/2011	Pasture	1,610.58	3,792.00
rp7648	PARKER RANCH, INC.	(3) 5-7-001:015-0000	4/1/2011	Pasture	16.3	156
rp7496	PONOHOLO RANCH LTD.	(3) 5-8-002:002-0000	1/1/2010	Pasture	73	744
rp7649	PARKER RANCH, INC.	(3) 5-8-002:003-0000	4/1/2011	Pasture	191.35	1,044.00
rp7650	PARKER RANCH, INC.	(3) 5-8-002:005-0000	4/1/2011	Pasture	107	480
rp7651	PARKER RANCH, INC.	(3) 5-8-002:006-0000	4/1/2011	Pasture	23.8	156
rp7153	PARKER RANCH, INC.	(3) 5-8-1:2,5,6	8/8/1997	Pasture	981.02	5,616.00
rp7652	PARKER RANCH, INC.	(3) 6-2-001:005-0000	4/1/2011	Pasture	247	624
rp7653	PARKER RANCH, INC.	(3) 6-2-001:011-0000	4/1/2011	Pasture	144	432
rp7475	DEPT. OF TRANSPORTATION	(3) 6-2-001:015-0000	3/1/2010	Baseyard/Storage	1.6	0

REVOCABLE PERMIT MASTER LIST 2016

Note: Permits showing "0" annual rent may be gratis, or subject to a non-fixed rental amount, e.g. % of net revenue, amount per event, or amount per unit consumed (some water permits)

Doc No.	Lessee Name	TMK	Lease From	Char of Use	Lsed Area	Annual Rent
rp7779	PUUKAKANIHIA, LLC	(3) 6-4-001:057-0000	9/1/2011	Pasture	14.7	156
rp7446	SCHUTTE, GUY K.	(3) 6-4-31:7,9,10	11/1/2010	Pasture	23.756	324
rp1424	HAWAII PREPARATORY ACADEMY	(3) 6-5-001:021-0000	12/1/1954	Pasture	10	156
rp7166	LALAMILO MAKAI PROPERTY OWNERS ASSN.	(3) 6-6-002:031-0000	6/1/1998	Access	0.456	156
rp7829	COUNTY OF HAWAII	(3) 6-6-002:037-A	4/1/2013	Miscellaneous	0.003	0
rp7547	EDNIE, RICHARD D.	(3) 6-6-6:2, 3, 4, 5	2/1/2010	Pasture	4.11	156
rp7786	VOLCANO ISLAND HONEY CO., LLC	(3) 6-9-001:015-0000	9/1/2011	Commercial	4	480
rp7820	VOLCANO ISLAND HONEY COMPANY, LLC	(3) 6-9-001:015-0000	3/1/2012	Commercial	5	192
rp7531	SULLIVAN, TRUSTEE, WINIFRED A.	(3) 6-9-002:006-0000	1/1/2010	Landscaping	0.527	2,256.00
rp4350	HOKU LOA CHURCH HIS FOUNDATION	(3) 6-9-002:009-0000	6/13/1969	Church	0.654	0
rp4135	ROMAN CATHOLIC BISHOP OF HNL	(3) 6-9-005:046-0000	4/1/1968	Parking	0.129	1,512.00
rp7193	WB KUKIO RESORTS, LLC	(3) 7-2-4:4; 7-2-6:17	1/1/2000	Pasture	2,572.50	2,916.00
rp7741	COUNTY OF HAWAII	(3) 7-3-010:042-0000	8/1/2011	Parking	0.5	0
rp7425	SKYNET HAWAII, LLC	(3) 7-3-049:038-0000	1/1/2005	Telecom Facility	4	9,000.00
rp7834	CELLCO PARTNERSHIP	(3) 7-3-049:038-0000	4/1/2015	Telecom Facility	0.5	19,620.00
rp6783	UNITED STATES OF AMERICA	(3) 7-4-008:003-0000	9/1/1991	Cultural	6.929	0
rp7519	COUNTY OF HAWAII	(3) 7-4-020:007-0000	11/1/2010	Government	6	0
rp7789	IWF KKH, LLC	(3) 7-5-006:022-0000	9/1/2011	Concession	0.31	8,100.00
rp7580	BOUGAINVILLEA PLAZA LIMITED PARTNERSHIP	(3) 7-5-006:034-0000	3/1/2010	Parking	0.412	756
rp7567	KAILUA KONA VILLAGE DEV GROUP, LLC	(3) 7-5-007:069-0000	3/1/2010	Parking	0.275	4,392.00
rp4964	HAWAII COUNTY ECONOMIC	(3) 7-8-007:028-0000	5/31/1973	Community Use	0.036	0
rp7646	PARENTS AND CHILDREN TOGETHER	(3) 7-8-007:028-0000	11/1/2011	Miscellaneous	0.045	480
rp5127	MCCANDLESS LAND & CATTLE CO.	(3) 8-6-001:003-0000	2/15/1975	Pasture	1,258.00	2,940.00
rp7159	HILL, III, HUGH B.	(3) 8-7-1:14; 8-7-4:5,7,8,9,1	11/1/2000	Pasture	885.65	720
rp7360	KAPUA ORCHARD ESTATES, LLC	(3) 8-9-003:083-0000	9/1/2003	Water	0.459	360
rp6022	DALEICO RANCH	(3) 9-3-3:35,36	5/1/1983	Pasture	3.14	156
rp7852	MAZZARINO, ERMINO	(3) 9-4-003:014-0000	3/1/2015	Intensive Ag	2.439	480
rp7414	KAMILYON, INC.	(3) 9-5-001:007-0000	9/1/2005	Access	0.04	192
rp7847	SOUZA, RICHARD AND DONNA LEE	(3) 9-5-005:003-0000	9/1/2015	Pasture	188	0
rp7685	KUAHIWI CONTRACTORS, INC.	(3) 9-5-006:001-0000	4/1/2011	Pasture	200	840
rp7733	ANDRADE, WALTER D.	(3) 9-5-006:001-0000	9/1/2011	Pasture	1,883.36	9,120.00
rp7765	SOUZA, RICHARD E. & DONNA LEE	(3) 9-5-012:002-0000	9/1/2011	Pasture	152.16	768

g

REVOCABLE PERMIT MASTER LIST 2016

Note: Permits showing "0" annual rent may be gratis, or subject to a non-fixed rental amount, e.g. % of net revenue, amount per event, or amount per unit consumed (some water permits)

Doc No.	Lessee Name	TMK	Lease From	Char of Use	Lsed Area	Annual Rent
rp7709	ANDRADE, WALTER D.	(3) 9-5-012:018-0000	7/1/2011	Pasture	320	2,508.00
rp7693	KUAHIWI CONTRACTORS INC.	(3) 9-5-013:001-0000	6/1/2011	Pasture	472	1,596.00
rp7667	BK LIVESTOCK COMPANY, INC.	(3) 9-5-019:001-0000	5/1/2011	Pasture	83.32	420
rp7694	B.K. LIVESTOCK CO., INC.	(3) 9-5-019:2, 17	6/1/2011	Pasture	431	1,860.00
rp7645	KAAWA, III, DAVID H. AND MADELINE M.	(3) 9-5-12:19,20; 9-5-13:1	2/1/2011	Pasture	150	840
rp7690	KAHUA RANCH LIMITED	(3) 9-5-5:3;9-5-13:1	6/1/2011	Pasture	141	792
rp7761	CABRAL, RANDOLPH H.	(3) 9-6-002:013-0000	9/1/2011	Pasture	37	228
rp7773	ROYAL HAWAIIAN ORCHARDS, L.P.	(3) 9-6-002:055-0000	9/1/2011	Agriculture	12	552
rp7838	DACALIO, KIMO I.	(3) 9-6-012:004-0000	8/1/2014	Pasture	150.61	480
rp7758	KAPAPALA RANCH	(3) 9-6-11; 9-8-1	9/1/2011	Pasture	942	4,200.00
rp7715	EGAMI, JERRY	(3) 9-6-2:5,10,13	8/1/2011	Pasture	2,310.00	6,240.00
rp7432	OLSON, TRUSTEE, EDMUND C.	(3) 9-6-6; 9-6-7; 9-6-8; 9-7-	3/1/2007	Water	0.182	156
rp7234	WOOD VALLEY WATER & FARM COOP	(3) 9-7-001:001-0000	8/1/2000	Water	0.006	156
rp7267	WOOD VALLEY WATER & FARM COOPERATIVE	(3) 9-7-001:001-0000	4/1/2004	Water	0	265.2
rp7426	KUAHIWI CONTRACTORS, INC.	(3) 9-7-1:1,15	11/1/2006	Water	0	924
rp7054	KAPAPALA RANCH	(3) 9-8-1:13,9,10; 9-7-1:1	10/13/1995	Water	23,408.46	156
rp7637	KAPAPALA RANCH	(3) 9-8-1:3,6,13	11/1/2010	Pasture	7,273.08	17,496.00
<b>KAUAI</b>						
rp5983	SYNGENTA SEEDS, INC.	(4) 1-2-002:040-0000	1/1/1983	Agriculture	43.6	8,880.00
rp7763	KUPO, JR., ALFRED	(4) 1-2-012:038-0000	9/1/2011	Pasture	5.854	156
rp7376	FERNANDEZ, ROSS K.	(4) 1-2-2:32,32-X	11/1/2004	Pasture	44.713	1,860.00
rp7805	GARDEN ISLE RACING ASSOCIATION	(4) 1-2-2:36,40	2/1/2012	Recreational	80.5	1,800.00
rp6511	GAY & ROBINSON	(4) 1-5-001:001-0001	9/1/1987	Pasture	1,625.00	528
rp7683	KAGAWA-WALKER, MARY A.	(4) 1-6-004:015-0000	6/1/2011	Residential	0.339	12,876.00
rp7584	GAY & ROBINSON	(4) 1-8-003:011-0000	4/1/2010	Pasture	4.3	156
rp7664	KILLERMANN, ADAM P.	(4) 1-8-005:021-0000	5/1/2011	Pasture	45.11	480
rp7669	BRUN, TONY T.	(4) 1-8-006:003-0000	5/1/2011	Pasture	287.13	1,188.00
rp5188	COUNTY OF KAUAI	(4) 1-8-007:001-0000	8/1/1975	Landscaping	1.62	0
rp7516	MORI, GEORGE M.	(4) 1-8-007:015-0000	1/1/2010	Access	0.026	156
rp3827	GAY & ROBINSON	(4) 1-8-3; 1-8-4	6/20/1965	Pasture	366.639	900
rp6842	GAY & ROBINSON, INC.	(4) 1-8-6; 1-8-7; 1-8-8	4/16/1994	Ag & Pasture	1,777.59	36,000.00
rp7702	YASUTAKE, KENNETH K. & SYLVIA K.	(4) 1-9-002:014-0000	7/1/2011	Pasture	0.61	156

REVOCABLE PERMIT MASTER LIST 2016

Note: Permits showing "0" annual rent may be gratis, or subject to a non-fixed rental amount, e.g. % of net revenue, amount per event, or amount per unit consumed (some water permits)

Doc No.	Lessee Name	TMK	Lease From	Char of Use	Lsed Area	Annual Rent
rp7317	CHU, HELEN B.H.	(4) 1-9-002:019-0000	3/27/2002	Intensive Ag	1.14	264
rp7045	NAGAMINE, SHOICHI	(4) 1-9-003:006-0000	8/31/1995	Ag-Residence	7.826	1,380.00
rp7794	MISSION, FRANCIS P. AND LAURA	(4) 1-9-003:010-0000	9/1/2011	Intensive Ag	4.037	828
rp7848	G & K KALAHEO SHELL REPAIR SHOP, LLC.	(4) 1-9-005:007-0000	2/14/2014	Commercial	0.158	11,370.00
rp7798	AJIMURA, CLYDE	(4) 1-9-005:038-0000	11/1/2011		0.232	588
rp7509	BANK OF HAWAII, REAL ESTATE MANAGER	(4) 1-9-005:049-0000	3/1/2010	Commercial	0.81	20,088.00
rp7840	HORNER, DARRELL	(4) 1-9-007:046-0000	5/1/2014	Aquaculture	1	480
rp7321	NONAKA, SCOT J. & SHARI T.	(4) 1-9-012:011-0000	11/15/1999	Intensive Ag	0.95	570
rp7498	KAMANAWA FOUNDATION	(4) 1-9-012:013-0000	1/1/2010	Educational	1.84	1,632.00
rp7386	NONAKA, DEAN H. AND NICOL U.	(4) 1-9-1:2;1-9-2:2	4/26/2004	Pasture	6.247	156
rp7256	SUNRISE CAPITAL, INC.	(4) 1-9-10:34,35,38;11:7	2/1/2001	Parking	0.825	5,700.00
rp7259	SANTOS, FRANK & ABIGAIL	(4) 1-9-7:5,7,28,29,30	5/1/2001	Agriculture	16.09	8,076.00
rp7480	ANDRADE, MANUEL H.	(4) 2-3-007:013-0000	7/1/2010	Pasture	32.55	156
rp7521	AKI, MICHAEL	(4) 2-5-5:4,5,6	8/1/2010	Agriculture	7.54	2,604.00
rp7845	MEDEIROS, WILLIAM D.	(4) 2-7-4:11,12	12/2/2013	Pasture	5.916	480
rp7471	COUNTY OF KAUAI	(4) 3-8-005:001-0000	3/1/2010	Baseyard/Storage	0.344	0
rp7340	KAUAI ISLAND UTILITY COOPERATIVE	(4) 3-9-001:001-0000	1/1/2003	Water	0	37,320.00
rp7628	SANCHEZ, SR, WILLIAM J.	(4) 3-9-5:19,20	12/15/2008	Pasture	21.33	996
rp7310	EAST KAUAI WATER USERS COOP.	(4) 4-1, 2, 4, 6, 7, 8	4/1/2002	Water	6,700.00	156
rp7738	THRONAS, TRUSTEE, MARY	(4) 4-1-001:007-0000	9/1/2011	Ag & Pasture	19.98	1,548.00
rp7771	TAKATSUKI, THOMAS T. & DENNIS T.	(4) 4-1-001:012-0000	9/1/2011	Intensive Ag	6.13	672
rp7842	SOUZA, VERNON AND CHARLETTE	(4) 4-1-002:020-0000	12/1/2013	Pasture	3.99	480
rp7444	COCO PALMS VENTURES LLC	(4) 4-1-003:017-0000	7/16/2006	Parking	0.855	4,464.00
rp7407	COCO PALMS VENTURES, LLC.	(4) 4-1-003:044-0001	2/1/2006	Access	0.01	156
rp7613	COCO PALMS VENTURES LLC	(4) 4-1-005:017-0000	6/1/2010	Commercial	0.12	3,384.00
rp7710	FERNANDES, MICHAEL J.	(4) 4-1-009:008-0000	8/1/2011	Pasture	11.746	480
rp7627	SANCHEZ, SR, WILLIAM J.	(4) 4-1-009:017-0002	12/15/2008	Pasture	11.796	516
rp7865	KAPAA KI-AKIDO CLUB, INC.	(4) 4-1-009:018-0000	8/1/2015	Community Use	0.358	0
rp7737	RAPOZO, DEREK	(4) 4-1-3:45,46	9/1/2011	Pasture	3.442	156
rp7727	RAPOZO, MERVIN L. & FAY T.	(4) 4-1-3:48; 4-1-2:23	9/1/2011	Pasture	15.309	156
rp7218	HURLEY, MAILE F.	(4) 4-1-9:5, 6	5/26/2000	Ag & Pasture	10.444	1,152.00
rp5567	U H COLLEGE TROPICAL AG	(4) 4-2-1:8,10	8/15/1977	Agriculture	32	0

10

REVOCABLE PERMIT MASTER LIST 2016

Note: Permits showing "0" annual rent may be gratis, or subject to a non-fixed rental amount, e.g. % of net revenue, amount per event, or amount per unit consumed (some water permits)

Doc No.	Lessee Name	TMK	Lease From	Char of Use	Lsed Area	Annual Rent
rp7744	SUMMERS, TOM	(4) 4-5-008:004-0000	9/1/2011	Landscaping	0.402	156
rp6892	MADRID, FRANCES C.	(4) 4-5-008:012-0000	11/1/1993	Landscaping	0.165	156
rp6893	MADRID, FRANCES C.	(4) 4-5-008:013-0000	11/1/1993	Residential	0.146	4,632.00
rp7507	THATCHER, STEVE	(4) 4-5-009:043-0000	4/1/2010	Commercial	0.172	7,596.00
rp7818	NUNES-HOOPII, DONNA	(4) 4-5-011:010-0000	7/1/2012	Residential	0.189	3,732.00
rp7753	SPECIALTY LUMBER, INC.	(4) 4-5-011:029-0000	9/1/2011	Parking	0.016	156
rp7734	JASPER, RICHARD	(4) 4-5-013:029-0000	9/1/2011	Parking	0.113	612
rp7770	CHING, LINCOLN Y.T.	(4) 4-5-015:029-0000	9/1/2011	Pasture	0.987	156
rp7641	SOARES, BERNADINE A.	(4) 4-5-015:037-0000	3/1/2011	Landscaping	0.115	480
rp7679	WU, DARIUS T. AND VAN T.L.	(4) 4-5-13:26, 32	5/1/2011	Parking	0.14	576
rp7790	CHING, LINCOLN Y.T.	(4) 4-5-15:10, 28	9/1/2011	Pasture	30.353	480
rp7466	ABIGANIA, RICHARD	(4) 4-5-15:17,30	12/15/2008	Pasture	37.057	1,716.00
rp7701	VASQUES, STANLEY	(4) 4-6-005:005-0000	7/1/2011	Pasture	2.6	156
rp7712	MARTINS, JEANNETT VIRGINIA	(4) 4-6-005:010-0000	7/1/2011	Pasture	6.24	156
rp7795	ISHIDA, ERIC AND GRACINDA	(4) 4-6-008:030-0000	9/1/2011	Landscaping	0.005	168
rp7729	FALKO PARTNERS, LLC	(4) 4-6-009:046-0000	8/1/2011	Pasture	6.5	156
rp7833	AIWOHI, LORRIN J.	(4) 4-6-6:28, 29	8/1/2013	Pasture	9.17	2,280.00
rp7721	FALKO PARTNERS, LLC	(4) 4-6-9:28,44,45	8/1/2011	Recreational	77.13	2,952.00
rp7302	CONTRADES, FRANKLIN M. & PATRICIA	(4) 4-8-008:002-0000	7/1/2002	Landscaping	0.344	156
rp7088	LINDER, JEFFREY S.	(4) 4-9-001:001-0000	10/1/1996	Water	125	2,414.04
rp7749	JURASSIC KAHILI RANCH LLC	(4) 5-1-2:4,6	9/1/2011	Pasture	200.93	156
rp7821	HASHIMOTO, JUNEDALE	(4) 5-3-007:005-0000	2/1/2012	Residential	1.735	5,448.00
rp7739	LANEY, LANCE	(4) 5-4-2:33, 42	9/1/2011	Pasture	7.3	156
rp7695	KAONA, CLARENCE E.	(4) 5-5-006:005-0000	4/1/2012	Agriculture	0.4	156
Totals:					97662.858	2,044,811.88

11

# Hawaii - Revocable Permits



- ### Legend
- Zone 9 - 24 RPs
  - Zone 8 - 3 RPs
  - Zone 7 - 11 RPs
  - Zone 6 - 14 RPs
  - Zone 5 - 13 RPs
  - Zone 4 - 12 RPs
  - Zone 3 - 1 RP
  - Zone 2 - 25 RPs
  - Zone 1 - 3 RPs

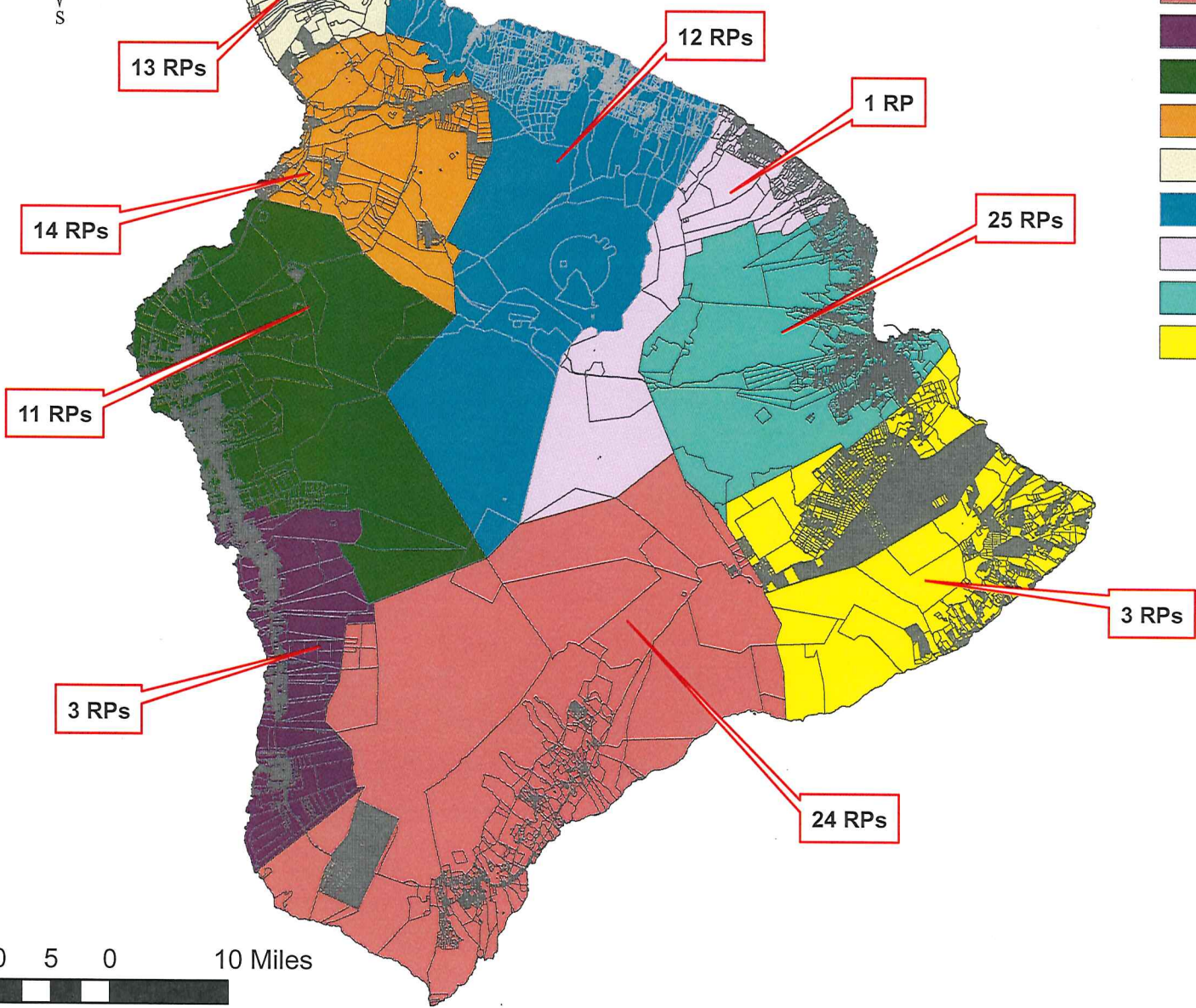

For reference only

EXHIBIT 3

# Maui - Revocable Permits



## Legend

- Zone 5 - 2 RPs
- Zone 4 - 10 RPs
- Zone 3 - 28 RPs
- Zone 2 - 28 RPs
- Zone 1 - 23 RPs

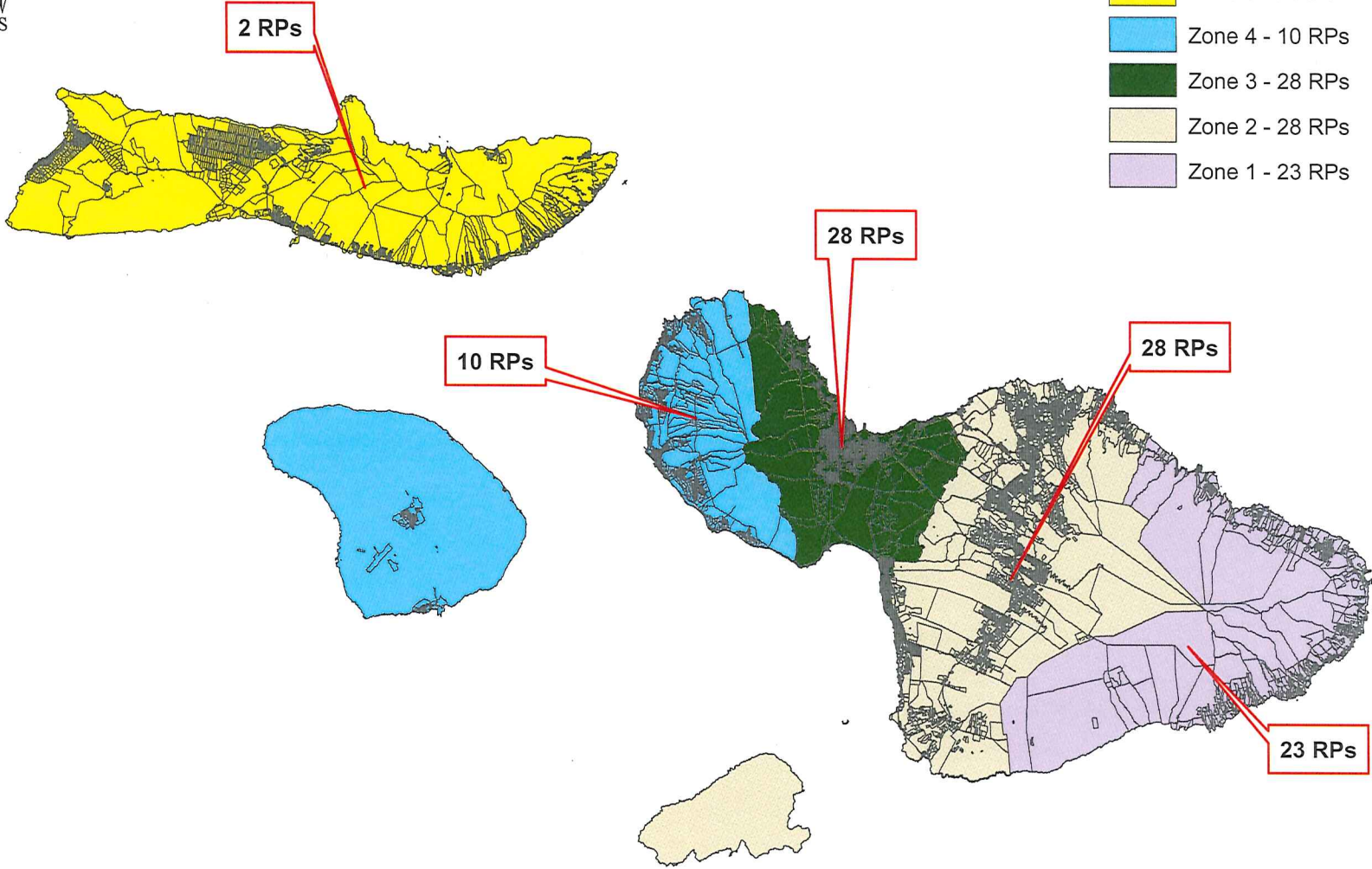

For reference only



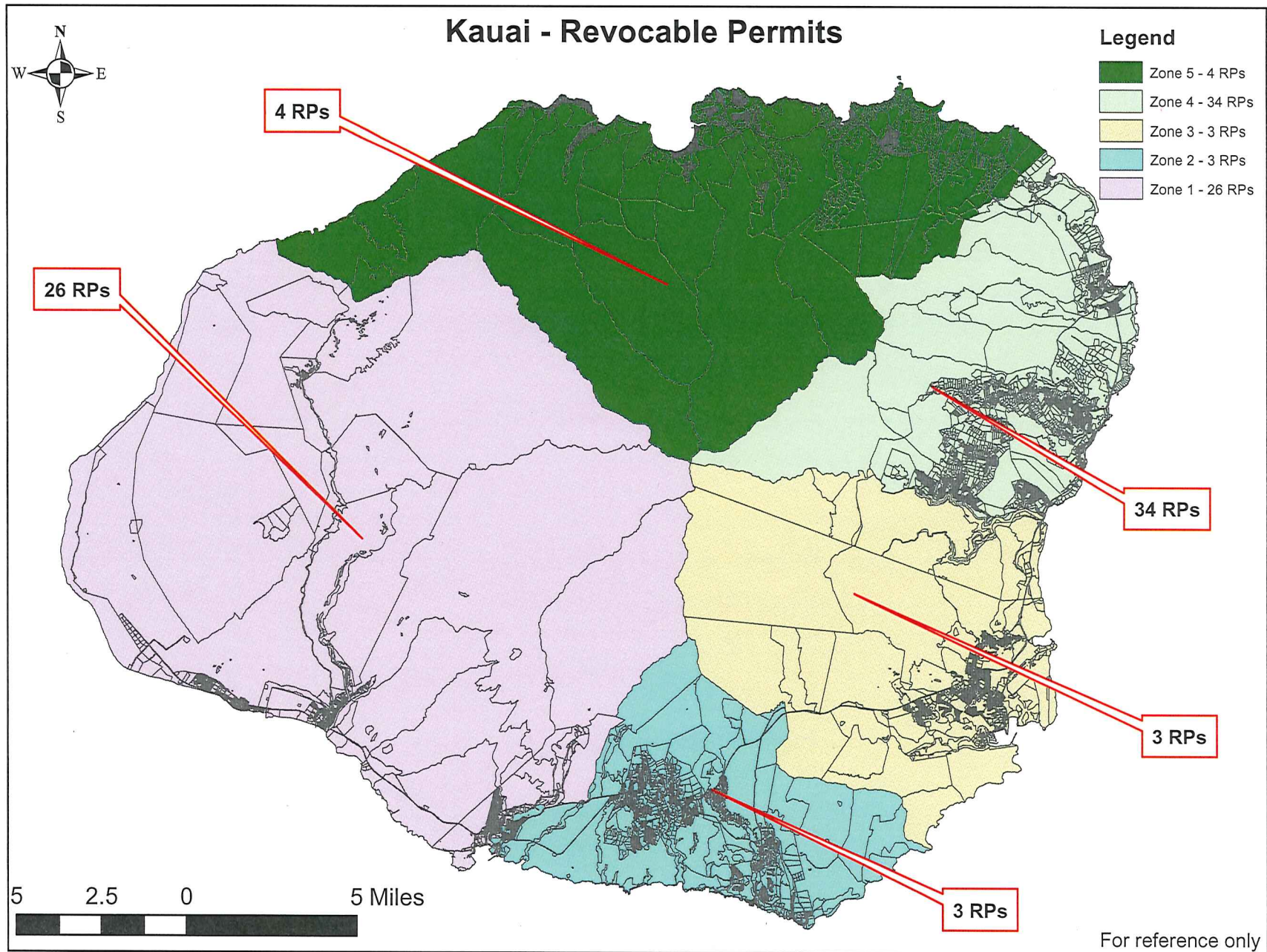

# Oahu - Revocable Permits

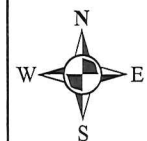

## Legend

- Zone 9 - 15 RPs
- Zone 8 - 4 RPs
- Zone 7 - 2 RPs
- Zone 6 - 1 RP
- Zone 5 - 5 RPs
- Zone 4 - 24 RPs
- Zone 3 - 6 RPs
- Zone 2 - 6 RPs
- Zone 1 - 10 RPs

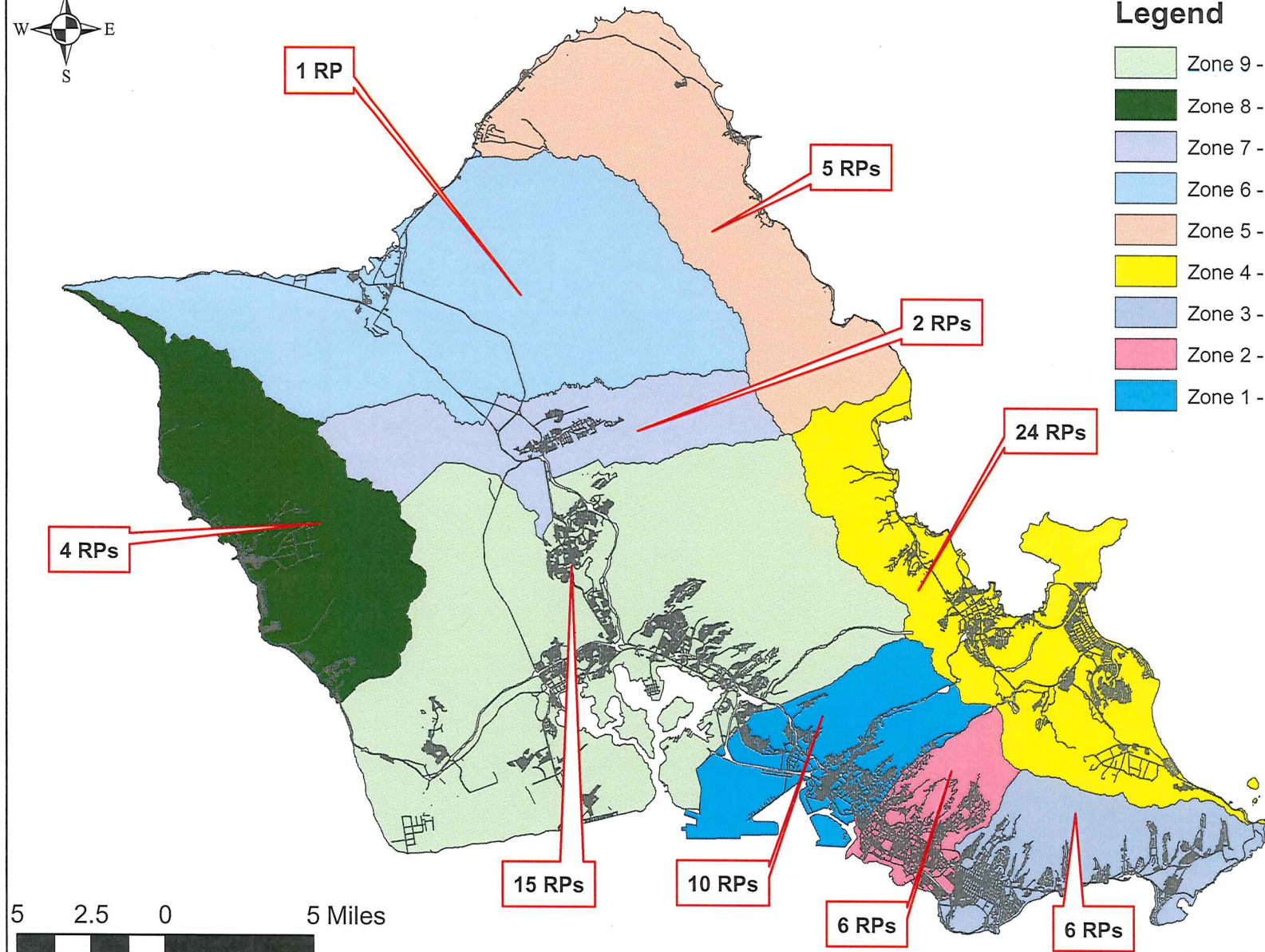

For reference only

Civil No. 19-1-0019-01 (JPC)

**Defendant A&B/EMI's Exhibit AB-66**

FOR IDENTIFICATION \_\_\_\_\_

RECEIVED IN EVIDENCE \_\_\_\_\_

CLERK \_\_\_\_\_